



PODDAR
Vasundhara



PODDAR MATUSHREE GROUP

We are actively developing multiple residential projects across the Mumbai Metropolitan Region, focusing on the city's rapidly evolving suburban landscape.



15+ YEARS OF LEGACY	4 LAC++ SQ. FT. DELIVERED	400+ HAPPY FAMILIES	6 LAC++ SQ. FT. UPCOMING
-------------------------------	-------------------------------------	-------------------------------	------------------------------------

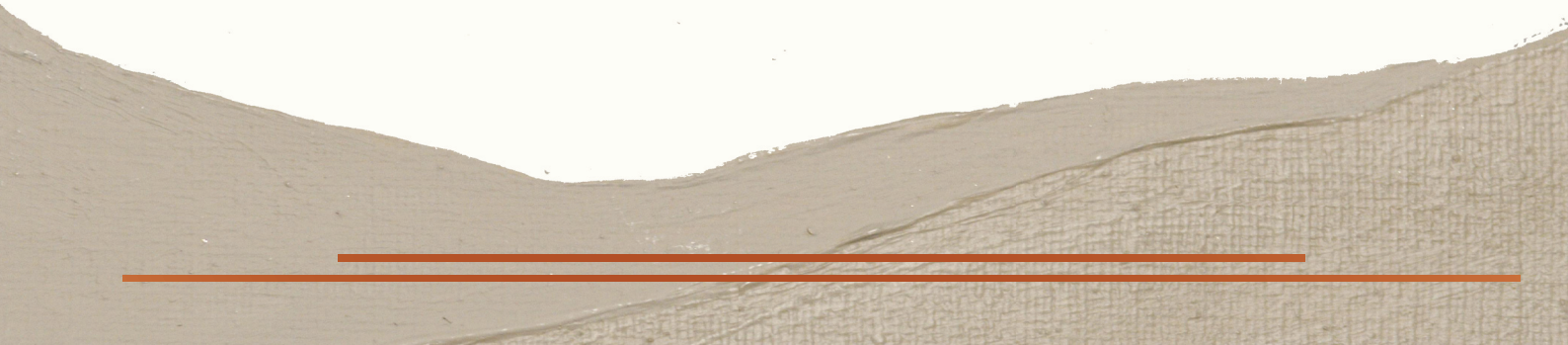

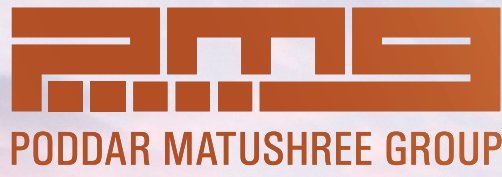

Creating Landmarks, Building Trust.

Mumbai's fastest-growing Real Estate Developers with a reputation for delivering world-class infrastructure adhering to international standards.



Past Projects



Garden Estate I

A finest 24-storey masterpiece, Off New Link Road - Goregaon (W), featuring lavish amenities like lush green gardens, state-of-the-art clubhouse with Swimming Pool & elegant living spaces.



Shri Ganesh Apartments

Meticulously designed 2 BHK homes in a 21-storey tower on Oshiwara-Goregaon Link Road with cutting edge home solutions.



Samadhan Apartments

Vastu-compliant 2 BHK homes with Modern Facilities, Panoramic views, & High-Tech Gymnasium in Shastri Nagar, Goregaon.

Upcoming Projects



Rose Manor

Malad West
(Society Redevelopment)



Shree Durga

Vile Parle East
(Society Redevelopment)



Anuradha

Andheri West
(Society Redevelopment)



Garden Estate II

Goregaon West
(Private Land Bank)



PODDAR Vasundhara



Inspired by the Buddhist Goddess of wealth and abundance, Poddar Vasundhara is a minimalist-luxe architectural masterpiece designed for traditionally modern families. A home full of possibilities and dreams.

PINCODE



Poddar Vasundhara offers expansive spaces and grand balconies, placing you at the heart of Community, Culture and Entertainment in one of Mumbai's most desired Address- Subhash Road, Vile Parle (E) Pincode 57.

An Exquisite Architectural Masterpiece with Modern families in mind.



Project Highlights

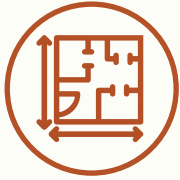

Luxurious 2 & 3 BHK Apartments featuring premium finished amenities.



Grand and spacious private balconies. .



Vastu-Compliant Design with Energy assessment.



Convenience Shopping at Ground Level.



All External Walls in RCC only, ensuring against seepage and reduced maintenance costs.



100% Floor Level covered with chemical water proofing.



RASESH SHAH

(VAASTU CONSULTANT)



Positive Energy in Poddar Vasundhara managed by Vaastu Consultant-Rasesh Shah.

Mr. Rasesh Shah has been entrusted with guiding the flow of Positive Energy across the plot and building, to ensure a Harmonious and Energetically balanced environment.

His approach combines traditional Vaastu Shastra principles with practical solution, focusing especially on Non-destructive remedies that do not require structural Demolition or Major alterations.



Location

In the Heart of Vile Parle East, Poddar Vasundhara offers seamless connectivity to Highways, Airports, Railways, and Metro Lines in addition to reputed Educational Institutes, Hospitals, Temples, and Entertainment avenues in the proximity.



Transit

- Vile Parle Railway Station - 1 km
- W. E. Highway - 1 km
- Gundavli Metro Station (Red Line) - 1.5 km
- CSMI Airport T2 (Andheri) - 1.7 km
- CSM Airport T1 (Santacruz) - 2.2 km

Entertainment Avenues

- Suncity Cinemas - 400 m
- Zee Novelties - 600 m
- Shiv Sagar Restaurant - 900 m
- Parle Square Mall - 1 km
- Irla Market - 1.5 km

Hospitals

- Shirodkar Hospital - 500 m
- Four Care Hospital - 700 m
- KLS Memorial Hospital - 1.1 km
- Nanavati Hospital - 1.9 km



Education Institute

- Parle Tilak Vidyalyaya - 350 m
- Sathaye College - 1.3 km
- NMIMS - 2 km

Divine Temples

- Shree Vile Parle Shwetambar Jain Mandir - 350 m
- Shree Parleshwar Mandir - 400 m
- Shree Dwarkadhish Ji - 750 m
- Shree Simandharswami Digamber Jain Mandir - 1.3 km



Special Amenities



Split Air Conditioners in every room.



Modular Kitchen with Hob & Crusher for Garbage Disposal.



Double Glazed Sliding Windows in all rooms.



Larger Room Spaces with Balconies.





Building Amenities





Large Size Elevator



CCTV & Gated Security

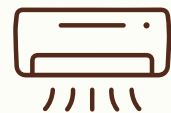

Grand Air-Conditioned Entrance Lobby



Serenity spaces for Yoga Meditation



Entertainment and Leisure Zones with Lounge Sitting



Stargazing Deck





*Representational Image



Entrance Lobby

A Grand and Opulent Lobby, adorned with Premium Finishes, Warm Lighting & Elegant Artwork that sets the tone for Luxury Living.





PODDAR
Vasundhara
RESIDENCES

PODDAR
Vasundhara
RESIDENCES

MOSEHINO

CAMEL ACTIVE

A Fashion

MEXX

WANGG

*Representational Image

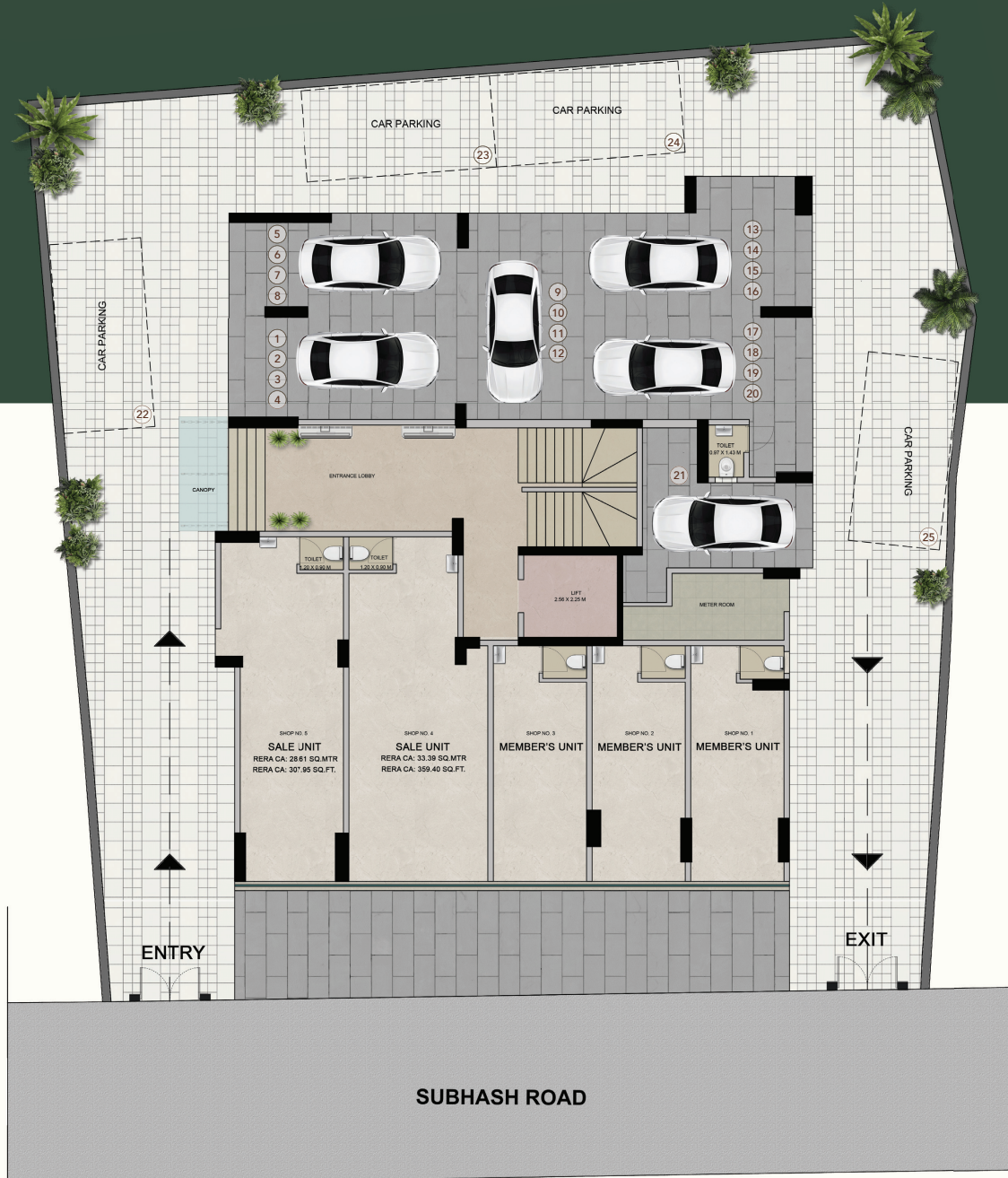

Ground Floor









FLAT NO: 302 & 303



3rd Floor

FLAT NO	302	303
RERA CARPET AREA	628.51 Sq.ft	553.38 Sq.ft
LIVING ROOM DECK	34.23 Sq.ft	-
TOTAL CARPET AREA	662.74 Sq.ft	553.38 Sq.ft



JODI FLAT
 FLAT NO: 302 & 303









FLAT NO: 501



5th Floor



FLAT NO: 502



FLAT NO: 503

FLAT NO	501	502	503
RERA CARPET AREA	962.62 Sq.ft	967.47 Sq.ft	806.01 Sq.ft
DECK / BALCONY / DRY AREA	188.05 Sq.ft	148.54 Sq.ft	-
TOTAL CARPET AREA	1150.67 Sq.ft	1116.01 Sq.ft	806.01 Sq.ft







6th Floor

FLAT NO: 601



FLAT NO: 602



FLAT NO: 603

FLAT NO	601	602	603
RERA CARPET AREA	962.62 Sq.ft	967.47 Sq.ft	806.01 Sq.ft
DECK / BALCONY / DRY AREA	188.05 Sq.ft	148.54 Sq.ft	-
TOTAL CARPET AREA	1150.67 Sq.ft	1116.01 Sq.ft	806.01 Sq.ft



Our Consultants



PMC

& Design Consultant:

Progov Solution Pvt Ltd



Vastu Consultant:

Ishan Vaastu (Mr. Rasesh Shah)



Liasoning Consultant:

Jangid Associates (OPC) Pvt Ltd



Structural Consultant:

Allied Consultants



MEPF Consultant:

Verma Associates



Project Finance:

Truhome Finance Limited





☎️ +91 99208 35252 | +91 99209 35353

Site Address

Poddar Vasundhara, Subash Road,
Vile Parle (E), Mumbai - 400 057.

Sales Office

307, Matharu Arcade, Subash Road,
Vile Parle (E), Mumbai - 400 057.

Corporate Address

B -2304, Garden Estates, Off link Rd,
Goregaon (W), Mumbai - 400 104.

www.pmggroup.in



The project "Poddar Vasundhara" is registered under MahaRERANo. PR1180002502310 and details are available at www.maharera.mahaonline.gov.in



This project is financed & mortgaged with Truhome Finance Limited.

Disclaimer: The information, plans, specifications, images, configuration, dimensions, facilities and other details contained herein are indicative of the kind of development that is proposed by the Promoter and the intended recipient/reader/viewer/interested party should note that these are to be treated as purely provisional and informative and such only tentative subject to approval of authorities or otherwise and the Promoter reserves the right to make changes and alternations at its sole discretion. None of the images, material, stock photography, projections, elevations, details, description, and other information that are displayed/contained herein, should be deemed to be or constitute advertisements, solicitations, marketing, offer for sale, invitation to offer, invitation to acquire, including within the purview of the Real Estate (Development & Regulation) Act, 2016 ("RERA"). This advertisement is purely conceptual and purchase in this Project shall be governed by the terms and conditions of the Agreement for Sale. While every reasonable care has been taken in fashioning this advertisement, Any intended recipient/reader/viewer/interested party should verify all the information with the Promoter prior to purchase in the project, the Promoter cannot be held responsible for any inaccuracies or omissions. The Promoter shall not be responsible for any action taken by the intended recipient/reader/viewer/interested party relying on such material/information on the websites and brochures and any information provided by Real Estate Agent/Broker/Channel Partner without independently verifying with the Promoter.



PODDAR MATUSHREE GROUP